

**FRONT ELEVATION**

MMDA [A]/PP No. /  
 C. No. A/19510/91.  
 Assl. ....  
 Scrutiny *[Signature]*  
 PART I *[Signature]*  
 A.P. 10/10  
 D.P.

**SECTION ON AA'**

**REFERENCE:-**  
 D. DOOR. 100 x 213; W. WINDOW. 183 x 137;  
 D1. 091 x 213; G. W. 137 x 137;  
 D2. 076 x 183; W2. 091 x 091;  
 V-VENTILATE. 091 x 061; W3. 137 x 091;

**STAIR CASE:-**  
 WIDTH. 083 CM; TREAD. 025 CM; RISE. 015 CM;

PLOT AREA - 3888 SQ.FT. (ON) 362 M<sup>2</sup>  
 PLINTH AREA - 971 SQ.FT. (ON) 90 M<sup>2</sup>

F.S.I. 0.25  
 COVERAGE 25%

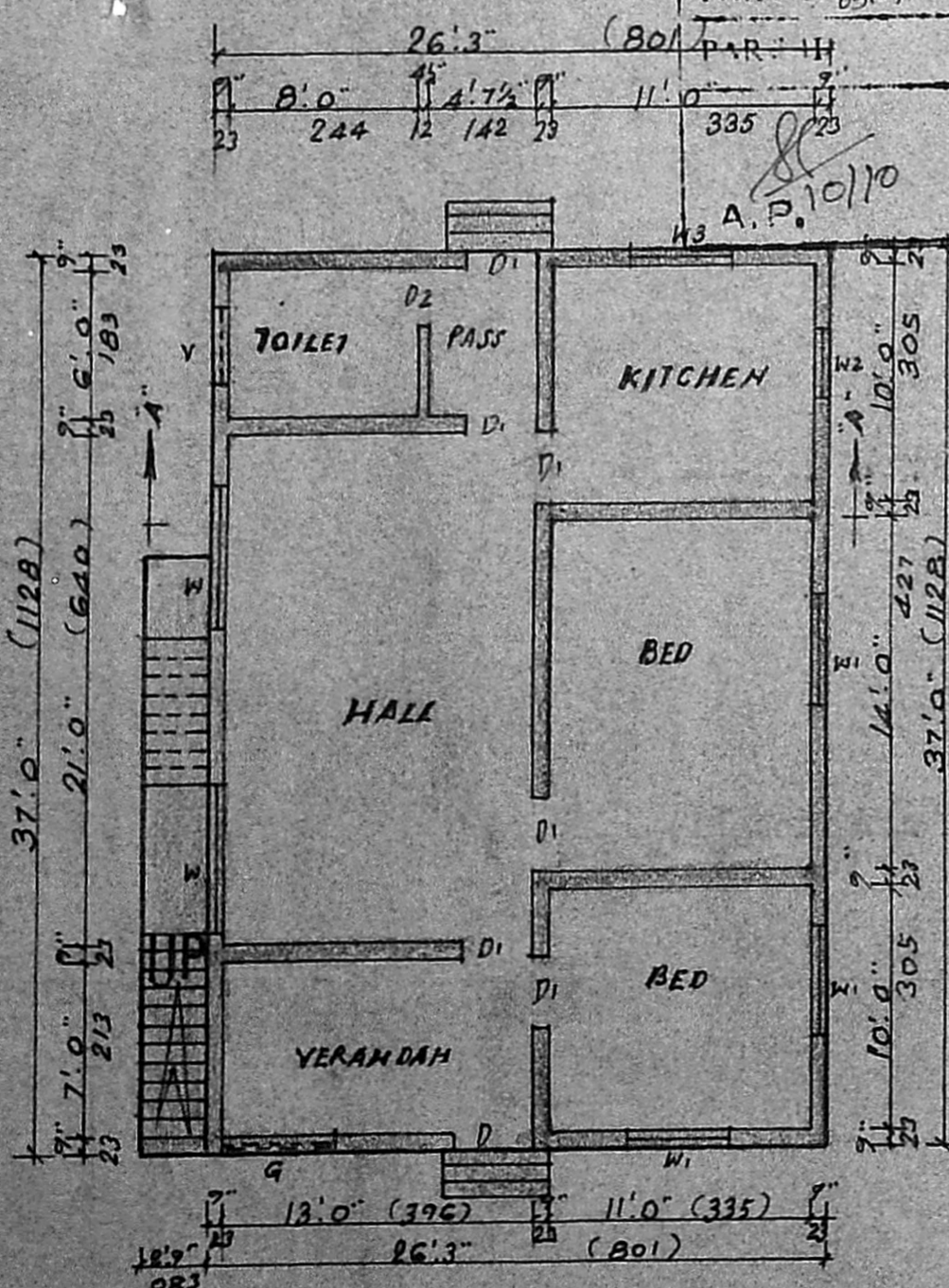

**PLAN**

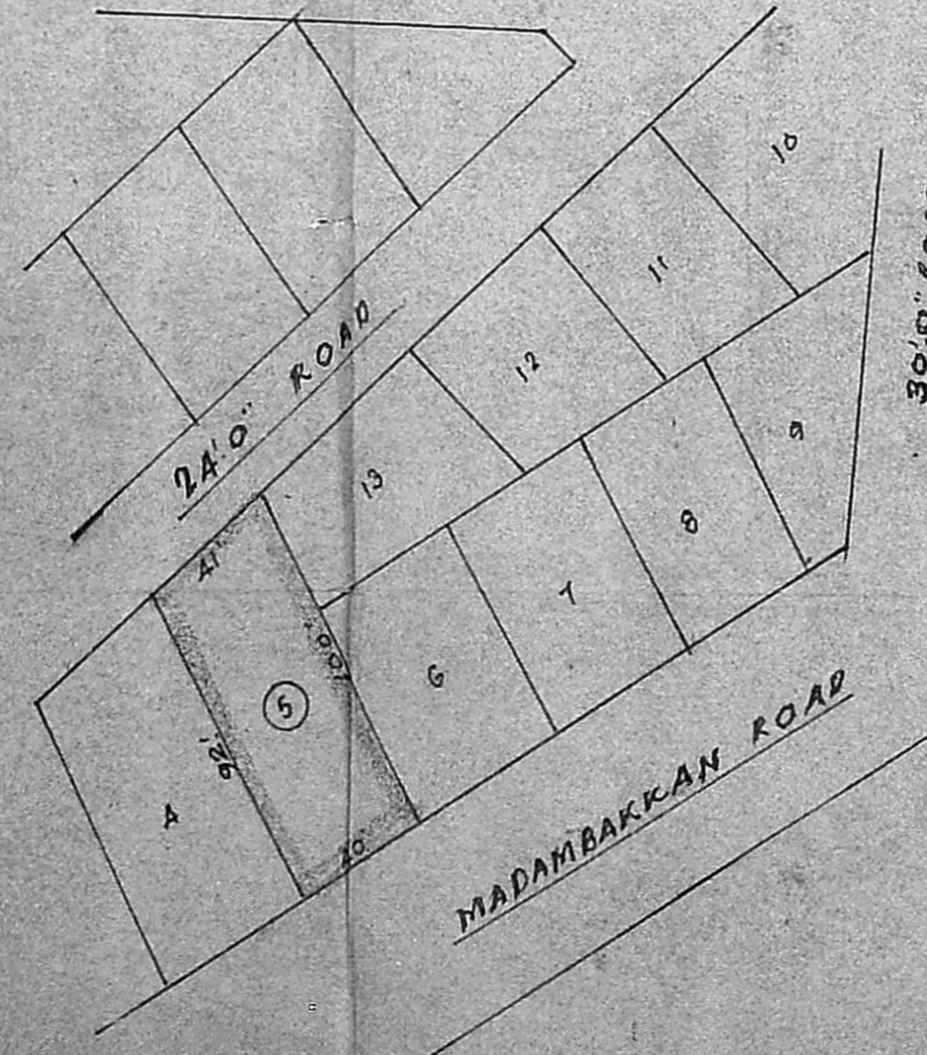

**LAY-OUT PLAN**  
 SCALE 1/80'0"

Planning Permit No. A/582/92

**APPROVED**

SUBJECT TO THE CONDITIONS IN THIS OFFICE LETTER.

No. A/19510/91 Date 06.92

*[Signature]*  
 8692  
 FOR MEMBER SECRETARY  
 MADRAS METROPOLITAN  
 DEVELOPMENT AUTHORITY  
 MADRAS - 600 008.

**PLAN SHOWING THE PROPOSED CONSTRUCTION OF A BUILDING IN SURVEY NO. 156/2 OF NO. 174. RAJAKILPAKKAM VILLAGE, SAIDAPET TALUK.**

**SCALE 1:100.**

*[Signature]*  
**VENKATESAN, D.C.E.**  
 CONSULTING ENGINEER,  
 LICENSED SURVEYOR  
 TAMBARAM MUNICIPALITY  
 89, ERIKKARAI STREET  
 EAST TAMBARAM,  
 MADRAS - 600 050

*[Signature]*  
**T. Kavalasathan**  
 OWNER